

Walk your kids to School at Whitesides Elementary



Location/Location! The Best of Mt Pleasant living

in Midtown...minutes to Towne Centre/Target, Shem Creek Dining, Downtown, the Beaches...

Welcome this Beautiful 4-bedroom home with a white picket fence and a full front porch! As you enter the 8' double front doors, the wide foyer is flanked by a formal dining room and private guest room/quiet work -from -home setup, with full bath. The large family room has gas fireplace, shiplap, and slate surround - opens to the kitchen with Dunmore quartz countertops, white maple cabinets, white subway tile, gray maple cabinetry at the island - a walk-in pantry. 2nd floor is the amazing owner's suite featuring a cozy sitting area, large garden tub, tile shower with a bench, frameless glass enclosure, dual vanities with Torquay quartz countertops, 2 walk-in closets with custom shelving. Off the eat in kitchen, is the screen porch, fenced back yard, 2 car detached garage—Don't miss seeing this one!

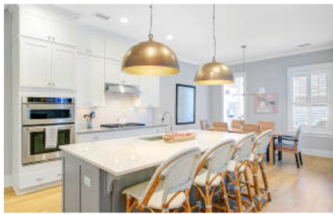

1368 Founders Way - Midtown/Mt Pleasant
4 Bedrooms, 3 Baths
2 Car Garage—Screen Porch—Fenced Yard

\$1,225,000—MLS# 26001344



Carolina One
Real Estate

carolinaone.com

Nell Barrineau, ARB, CRS, SFR

Carolina One Real Estate

Cell: 843-729-9993

nellb@carolinaone.com

www.nellbarrineau.com