

Country Living Close To The City ~ \$134,900

1.86 acres of level land with lots of privacy!



3020 DECEMBER LANE

LADSON, SC 29485

MLS# 15001456

\$134,900

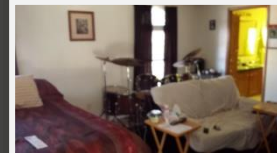
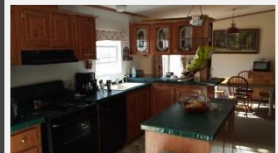

A little country but close to the city! 4 bedroom 2 1/2 bath with an extra 5th room that can be used as an office or spare bedroom! Large kitchen with Island and eating area. Formal dining room and a family room with w/b fireplace. Large level lot with the back half fenced and the front half open. The large garage has a connected 2 car carport and has storage above. The home is in good condition but could use a touch of TLC. The front porch is covered and is approximately 10x22. There is also a new 8x10 deck on the rear of the home. If your looking for a quiet laid back kind of living this is truly for you. Not a short sale or foreclosure. If schools and square footage is important verify information.



Carolina One Real Estate
1530 Trolley Road
Summerville, SC 29485

Randy Spear

843-568-2800 M

rspear@carolinaone.com

